

NOTICE!!

These documents have been scanned!

Do not place un-scanned documents beneath this notice!

Do not remove this notice from this file!

GPO Jacket No. 560-102
Print Order 61540
Rise Business Services, LLC
Job=AZ15 5/2/2019



Box Number= AZ15019



Claim Begin-End: AMC436803-AMC436803

1 Initial Receipt



AZ15019-11

AMC436731-AMC437154

AMC#

DATE CLOSED

REMARKS

436803

AMC#	DATE CLOSED	REMARKS
436803		

United States Department of the Interior
Bureau of Land Management
 LANDS/RECREATION & PLANNING
 ONE N CENTRAL AVE
 PHOENIX, AZ 85004 -2203
 Phone: 602-417-9200

Receipt

No: 3502118

Transaction #: 3602918	
Date of Transaction: 02/26/2016	
CUSTOMER:	
WICKENBURG GEM & MINERAL SOCIETY PO BOX 20375 WICKENBURG, AZ 85358-5375 US	

ENTERED
 BY: RAM

LINE #	QTY	DESCRIPTION	REMARKS	UNIT PRICE	TOTAL
1	1.00	LOCATABLE MINERALS / MINING CLAIMS-NEW, UNADJUD, ONE OR MORE AUTH NOS / NEW MINING CLAIMS LOCATION FEE CASES: AMC436803/\$37.00		- n/a -	37.00
2	1.00	LOCATABLE MINERALS / MINING CLAIMS-NEW, UNADJUD, ONE OR MORE AUTH NOS / NEW MINING CLAIMS MAINTENANCE FEE CASES: AMC436803/\$155.00		- n/a -	155.00
3	1.00	LOCATABLE MINERALS / MINING CLAIMS-NEW, UNADJUD, ONE OR MORE AUTH NOS / NEW MINING CLAIM PROCESSING FEE CASES: AMC436803/\$20.00		- n/a -	20.00
TOTAL:					\$212.00

PAYMENT INFORMATION			
1	AMOUNT:	212.00	POSTMARKED: N/A
	TYPE:	CHECK	RECEIVED: 02/26/2016
	CHECK NO:	1564	
	NAME:	WICKENBURG GEM & MINERAL SOCIETY PO BOX 20375 WICKENBURG AZ 85358-5375 US	

REMARKS

This receipt was generated by the automated BLM Collections and Billing System and is a paper representation of a portion of the official electronic record contained therein.

NOTICE!!

These documents have been scanned!

Do not place un-scanned documents beneath this notice!

Do not remove this notice from this file!

GPO Jacket No. 560-102
Print Order 61540
Rise Business Services, LLC
Job=AZ15 5/2/2019



Box Number= AZ15019



Claim Begin-End: AMC436803-AMC436803

2 Correspondence



AZ15019-11

AMC436731-AMC437154

**NO
DOCUMENTS
FOUND**

NO DOCUMENTS FOUND
NO DOCUMENTS FOUND

NOTICE!!

These documents have been scanned!

Do not place un-scanned documents beneath this notice!

Do not remove this notice from this file!

GPO Jacket No. 560-102
Print Order 61540
Rise Business Services, LLC
Job=AZ15 5/2/2019



Box Number= AZ15019



Claim Begin-End: AMC436803-AMC436803

3 Transfers



AZ15019-11

AMC436731-AMC437154

**NO
DOCUMENTS
FOUND**

NO DOCUMENTS FOUND
NO DOCUMENTS FOUND

NOTICE!!

These documents have been scanned!

Do not place un-scanned documents beneath this notice!

Do not remove this notice from this file!

GPO Jacket No. 560-102
Print Order 61540
Rise Business Services, LLC
Job=AZ15 5/2/2019



Box Number= AZ15019



Claim Begin-End: AMC436803-AMC436803

4 Annual Filings



AZ15019-11

AMC436731-AMC437154

DEPARTMENT OF THE INTERIOR
BUREAU OF LAND MANAGEMENT
MINING CLAIMS

Run Date/Time: 8/20/2018

MC Maintenance Fees Paid Through the BLM Pay Portal
(by Date Paid)

Page 48 Of 316

CBS Receipt: 4232637

Printed For Lead File # AMC436803

Agency Tracking ID: 1533929501

Assessment Year: 2019

Paid On: 8/10/2018

Number of BLM Serial Nr: 2

Total Amount Paid: \$310.00

Claim Name	BLM Serial No	Lead File No	Amount Paid
NICOLE MARIE	AMC337699	AMC337699	\$155.00
NICOLE-MARIE 2	AMC436803	AMC436803	\$155.00

United States Department of the Interior

Bureau of Land Management

Receipt

BUSINESS & SUPPORT SVCS DIV

ONE N CENTRAL AVE SUITE 800

PHOENIX, AZ 85004 -4427

Phone: 602-417-9200

No:

4232637

Transaction #: 4347948	
Date of Transaction: 08/10/2018	
CUSTOMER:	
DALE KEISER 35600 S. ANTELOPE CREEK ROAD WICKENBURG, AZ 85390 US	

LINE #	QTY	DESCRIPTION	REMARKS	UNIT PRICE	TOTAL
1	1.00	LOCATABLE MINERALS / MINING CLAIMS- NOT NEW-UNADJUD, ONE AUTH NO. ONLY / MINING CLAIM MONEY RECEIVED CASES: AMC337699/\$310.00		- n/a -	310.00
TOTAL:					\$310.00

PAYMENT INFORMATION			
NOTE: Items will appear on credit card statement as "BLM O Mining Claim".			
1	AMOUNT:	310.00	POSTMARKED: N/A
	TYPE:	CREDIT CARD	RECEIVED: 08/10/2018
	NAME:	DALE KEISER 35600 S. ANTELOPE CREEK ROAD WICKENBURG AZ 85390 US	
	CARD NO:	XXXXXXXXXXXX7654	AUTH CODE: 04667D
	NAME ON CARD:	DALE KEISER	
	SIGNATURE:		

REMARKS

This receipt was generated by the automated BLM Collections and Billing System and is a paper representation of a portion of the official electronic record contained therein.

Run Date: 07/20/17

Run Time: 10:48 AM

**DEPARTMENT OF THE INTERIOR
BUREAU OF LAND MANAGEMENT
MINING CLAIMS**

MC Maintenance Fees Paid Through the BLM Pay Portal

CBS Receipt: 3890681

Printed For Lead File # AMC436803

Agency Tracking ID: 1500249380

Assessment Year: 2018

Number of BLM Serial Nr: 2

Paid On: 07/16/2017

Total Amount Paid: \$310.00

Claim Name	BLM Serial No	Lead File No	Amount Paid
NICOLE MARIE	AMC337699	AMC337699	\$155.00
NICOLE-MARIE 2	AMC436803	AMC436803	\$155.00

**United States Department of the Interior
Bureau of Land Management
BUSINESS & SUPPORT SVCS DIV
ONE N CENTRAL AVE SUITE 800
PHOENIX, AZ 85004 -4427
Phone: 602-417-9200**

Receipt

No: 3890681

Transaction #: 3999915	
Date of Transaction: 07/16/2017	
CUSTOMER:	
DALE KEISER 35600 S. ANTELOPE CREEK ROAD WICKENBURG, AZ 85390 US	

LINE #	QTY	DESCRIPTION	REMARKS	UNIT PRICE	TOTAL
1	1.00	LOCATABLE MINERALS / MINING CLAIMS- NOT NEW-UNADJUD, ONE AUTH NO. ONLY / MINING CLAIM MONEY RECEIVED CASES: AMC436803/\$310.00		- n/a -	310.00
TOTAL:					\$310.00

PAYMENT INFORMATION			
NOTE: Items will appear on credit card statement as "BLM O Mining Claim".			
1	AMOUNT:	310.00	POSTMARKED: N/A
	TYPE:	CREDIT CARD	RECEIVED: 07/16/2017
	NAME:	DALE KEISER 35600 S. ANTELOPE CREEK ROAD WICKENBURG AZ 85390 US	
	CARD NO:	XXXXXXXXXXXX3982	AUTH CODE: 00950D
	NAME ON CARD:	DALE KEISER	
	EXPIRES:	10/2019	
	SIGNATURE:		

REMARKS

This receipt was generated by the automated BLM Collections and Billing System and is a paper representation of a portion of the official electronic record contained therein.

Run Date: 08/25/16

Run Time: 05:50 AM

**DEPARTMENT OF THE INTERIOR
BUREAU OF LAND MANAGEMENT
MINING CLAIMS**

MC Maintenance Fees Paid Through the BLM Pay Portal

CBS Receipt: 3622801

Printed For Lead File # **AMC436803**

Agency Tracking ID: 1470537517

Assessment Year: 2017

Number of BLM Serial Nr: 2

Paid On: 08/06/2016

Total Amount Paid: \$310.00

Claim Name	BLM Serial No	Lead File No	Amount Paid
NICOLE MARIE	AMC337699	AMC337699	\$155.00
NICOLE-MARIE 2	AMC436803	AMC436803	\$155.00

United States Department of the Interior
Bureau of Land Management
 BUSINESS & SUPPORT SVCS DIV
 ONE N CENTRAL AVE SUITE 800
 PHOENIX, AZ 85004 -4427
 Phone: (602) 417-9200

Receipt

No: 3622801

Transaction #: 3726528	
Date of Transaction: 08/06/2016	
CUSTOMER:	
DALE KEISER 35600 S. ANTELOPE CREEK WICKENBURG, AZ 85390 US	

LINE #	QTY	DESCRIPTION	REMARKS	UNIT PRICE	TOTAL
1	1.00	LOCATABLE MINERALS / MINING CLAIMS- NOT NEW-UNADJUD, ONE AUTH NO. ONLY / MINING CLAIM MONEY RECEIVED CASES: AMC436803/\$310.00		- n/a -	310.00
TOTAL:					\$310.00

PAYMENT INFORMATION			
NOTE: Items will appear on credit card statement as "BLM O Mining Claim".			
1	AMOUNT:	310.00	POSTMARKED: N/A
	TYPE:	CREDIT CARD	RECEIVED: 08/06/2016
	NAME:	DALE KEISER 35600 S. ANTELOPE CREEK WICKENBURG AZ 85390 US	
	CARD NO:	XXXXXXXXXXXX3982	AUTH CODE: 01482D
	NAME ON CARD:	DALE KEISER	
	EXPIRES:	10/2019	
	SIGNATURE:		

REMARKS

This receipt was generated by the automated BLM Collections and Billing System and is a paper representation of a portion of the official electronic record contained therein.

NOTICE!!

These documents have been scanned!

Do not place un-scanned documents beneath this notice!

Do not remove this notice from this file!

GPO Jacket No. 560-102
Print Order 61540
Rise Business Services, LLC
Job=AZ15 5/2/2019



Box Number= AZ15019



Claim Begin-End: AMC436803-AMC436803

5 Miscellaneous



AZ15019-11

AMC436731-AMC437154

When Recorded, MAIL TO:

WICKENBURG GEM & MINERAL
SOCIETY
P.O. BOX 20375
WICKENBURG, AZ 85358

LOCATION NOTICE FOR
PLACER MINING CLAIM

RECEIVED
BLM AZ STATE OFFICE
2016 FEB 26 P 1:45
-HOENIX, ARIZONA

AMC436803

NOTICE!!

These documents have been scanned!

Do not place un-scanned documents beneath this notice!

Do not remove this notice from this file!

GPO Jacket No. 560-102
Print Order 61540
Rise Business Services, LLC
Job=AZ15 5/2/2019



Box Number= AZ15019



Claim Begin-End: AMC436803-AMC436803

6 Location Notices-Amendments and Supporting Documents



AZ15019-11

AMC436731-AMC437154

MINING CLAIM STATUS REPORT

Data Entered: 03/01/16 Rqn

MTP Checked By: EG
GEO Checked By: EG

LEAD SERIAL NUMBER: AMC 436803 thru AMC

NUMBER OF CLAIMS & TYPE:

LODE
PLACER 1
ASSOCIATION PLACER
MILL SITE
TUNNEL SITE

CHARGES:

Location Fee @ \$37 = \$ 37
Processing Fee @ \$20 = \$ 20
Maintenance Fee @ \$155 = \$ 155
Add'l Maint Fee for Assoc Placer = \$
SUBTOTAL \$ 212.00
Other Fees \$
Other Fees \$
TOTAL \$

TOTAL ACREAGE: 20 Per Claim (Placer Only)

NUMBER OF LOCATORS: 1

DOCUMENTS RECEIVED VIA: Over-the-Counter [X] Mail [] TIMELY FILED: Yes [X] No []

LEGAL DESCRIPTION: T 10 N R 5 W SEC 24
T R SEC
T R SEC
T R SEC
T R SEC

BLM [X] FOREST SERVICE [] SUBJ TO PL 359: Yes [] No []
WILDERNESS AREA []

SPLIT ESTATE: N/A [] SX [] PX [] OTHER []
SRHA [] Was proper Notice filed if located on SHRA Land? Yes [] No []

RECONVEYED MINERALS ON BLM LAND REQUIRE OPENING ORDER FROM 1944 TO 1993:
Open to Entry On N/A []

COMMENTS/STATUS: VOID [] PARTIALLY VOID [] PVT MINERALS [] WITHDRAWN LANDS []
OTHER []

AMC 436803

[] Claimant acknowledges that portions of the following claim(s) site(s) may be void or voidable.

Printed Name of Claimant Signature of Claimant

*****FINAL ADJUDICATION*****

DATE 3/26/2016 INITIALS Rqn

LOCATION NOTICE FOR PLACER MINING CLAIM

Amendment BLM Serial # _____

NOTICE IS HEREBY GIVEN that the NICOLE -

MARIE 2 placer mining claim has been located by WICKENBURG GEM & MINERAL SOCIETY whose current mailing

address is P.O. BOX 20375

WICKENBURG, AZ 85358

The general course of this claim is SOUTH TO NORTH and it is situated in YAVAPAI

County, Arizona. This claim is 1320 feet in length and 660 feet in width.

20 Total Claim Acreage. This claim runs from the location monument on which this location notice is

posted at the SE corner of the claim approximately 1320 feet in a NORTH direction to the

NORTH end line and 660 feet in a WEST direction to the WEST end line. This claim is

marked by four monuments, one at each corner of the claim.

The location monument on which this notice is posted is situated within Section 24, Township

10 N, Range 5 W, Gila Salt River Base and Meridian, Arizona. This claim encompasses

portions of the following legal subdivision(s) if located by legal subdivision or the following quarter section(s),

section(s), Township(s) and Range(s) W 1/2 SW 1/4 SE 1/4 SECT. 24 T10N

RSW 20 ACRES, Gila Salt River Base and Meridian, Arizona.

The locality of this claim with reference to some natural object or permanent monument and additional information

(if any) concerning its locality are as follows: BLM SURVEY MONUMENT AT THE SE

CORNER OF SECTION 24 T10N R5W, THEN 1980' WEST TO

LOCATION MONUMENT The above information is shown on the attached map.

DATED AND POSTED on the ground this 24 day of FEB., 2016.

LOCATOR(s) AGENT

Print Name(s) DEBRA KEISER

Signature(s) Debra Keiser
TREASURER WGMS

Form MCF102
Revised July 2014

RECEIVED
BLM AZ STATE OFFICE
2016 FEB 26 P 1:45
PHOENIX, ARIZONA

BLM
Date
Stamp

AHC436803

MINING CLAIM MAP

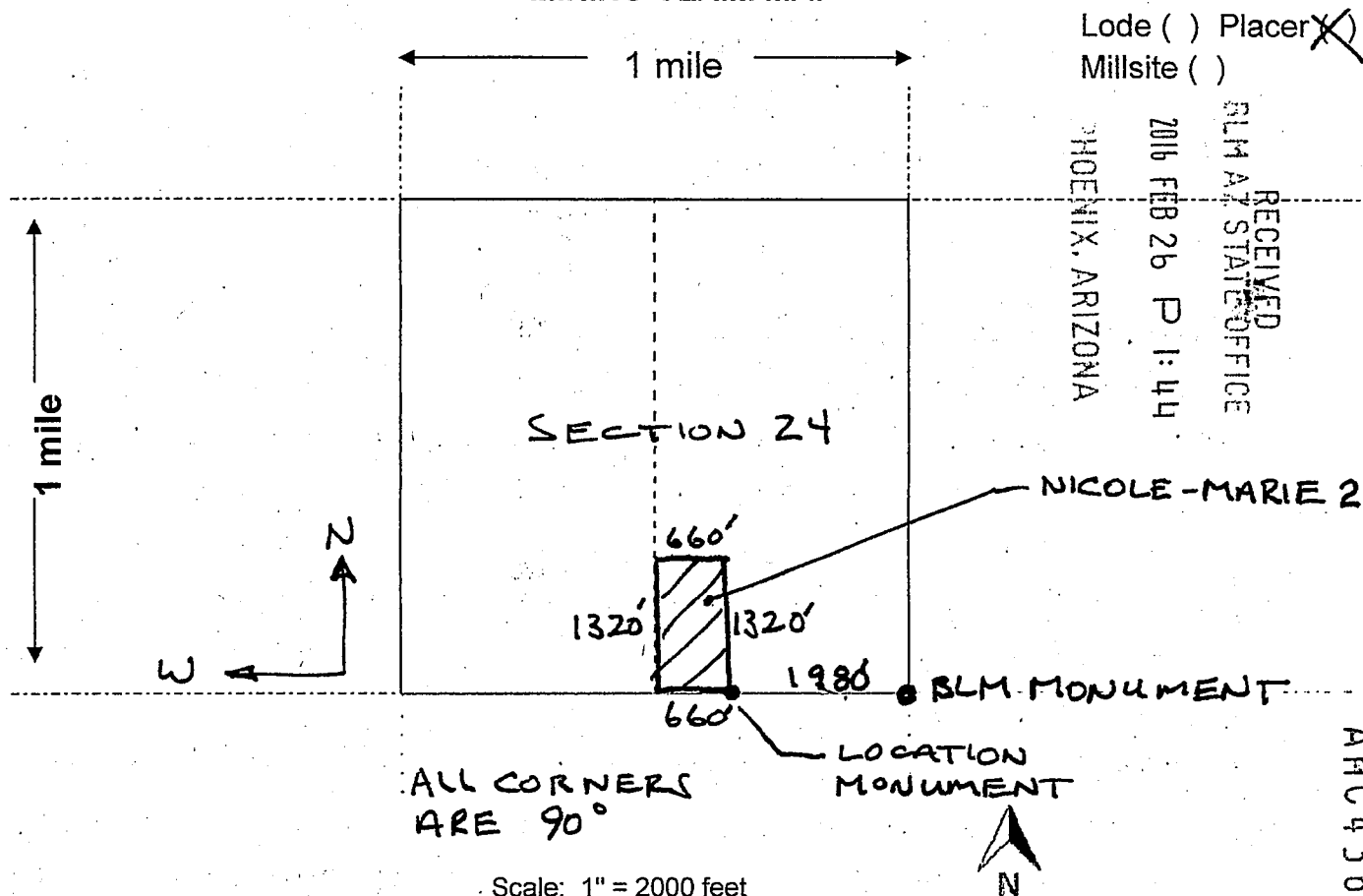

ALL CORNERS ARE 90°

Scale: 1" = 2000 feet

1. The above map depicts the NICOLE-MARIE 2 mining claim, which is located in Section (s) 24, Township 10 N, Range 5 W, Gila and Salt River Base and Meridian, YAVAPAI County, Arizona. Total claim acreage is 20
2. The type of corner and location monuments used are as follows: 4" DIA WHITE POLE, PIPE, 3 TO 4 FT. HIGH
3. The bearings and distances in degrees and feet between claim corners and to a public land survey monument are as depicted on the map.
4. If the claim is a placer or millsite claim with exterior limits conforming to legal subdivisions of the public survey, provide a legal description of the claim W 1/2 SW 1/4 SE 1/4 SECT. 24 T10N R5W 20 ACRES

AMC 436803

Form MCF100a
Revised July 2014

DEPARTMENT OF INTERIOR
BUREAU OF LAND MANAGEMENT

Input Parameters for Geographic Report with Land

System Id = CR

Admin State = AZ

Geo State =

Casetype Begins With

Case Disp Txt = AUTHORIZED, CANCELLED, EXPIRED, PENDING, REJECTED, RELINQUISHED, VOID, WITHDRAWN

Mer Twp Rng =

Section =

Mtrs = 14 0100N 0050W 024, 14 0100N 0050W 999

Commodity =

Commodity Txt =

Pending Org =

Pend Org Decode =

Total Rows Returned: 4

RUN TIME: 01:37 PM

UNITED STATES DEPARTMENT OF INTERIOR
BUREAU OF LAND MANAGEMENT
GEOGRAPHIC REPORT WITH LAND
Sorted by Serial Number

RUN DATE: 02/26/2016
Page 1 of 1

Adm State: AZ

Serial Number: AZA 005485
Total Case Acres: 1.940

<u>Casetype</u>	<u>Case Disp</u>	<u>14</u>	<u>0100N</u>	<u>0050W</u>	<u>Sect</u>	<u>Sur Typ</u>	<u>Sur Num</u>	<u>Suff</u>	<u>Subdivision</u>	<u>Act Pend</u>
285002	AUTHORIZED				024	ALIQ			SWSE;	

Serial Number: AZA 030461
Total Case Acres: 1.000

<u>Casetype</u>	<u>Case Disp</u>	<u>14</u>	<u>0100N</u>	<u>0050W</u>	<u>Sect</u>	<u>Sur Typ</u>	<u>Sur Num</u>	<u>Suff</u>	<u>Subdivision</u>	<u>Act Pend</u>
380913	EXPIRED				024	ALIQ			SE;	

Serial Number: AZAR 0000110
Total Case Acres: 39.400

<u>Casetype</u>	<u>Case Disp</u>	<u>14</u>	<u>0100N</u>	<u>0050W</u>	<u>Sect</u>	<u>Sur Typ</u>	<u>Sur Num</u>	<u>Suff</u>	<u>Subdivision</u>	<u>Act Pend</u>
285003	AUTHORIZED				024	ALIQ			W2NW,SENW,E2SW;	

Serial Number: AZAR 0034626
Total Case Acres: 26.550

<u>Casetype</u>	<u>Case Disp</u>	<u>14</u>	<u>0100N</u>	<u>0050W</u>	<u>Sect</u>	<u>Sur Typ</u>	<u>Sur Num</u>	<u>Suff</u>	<u>Subdivision</u>	<u>Act Pend</u>
286202	AUTHORIZED				024	ALIQ			NWNW,E2NW,SWSE;	

